

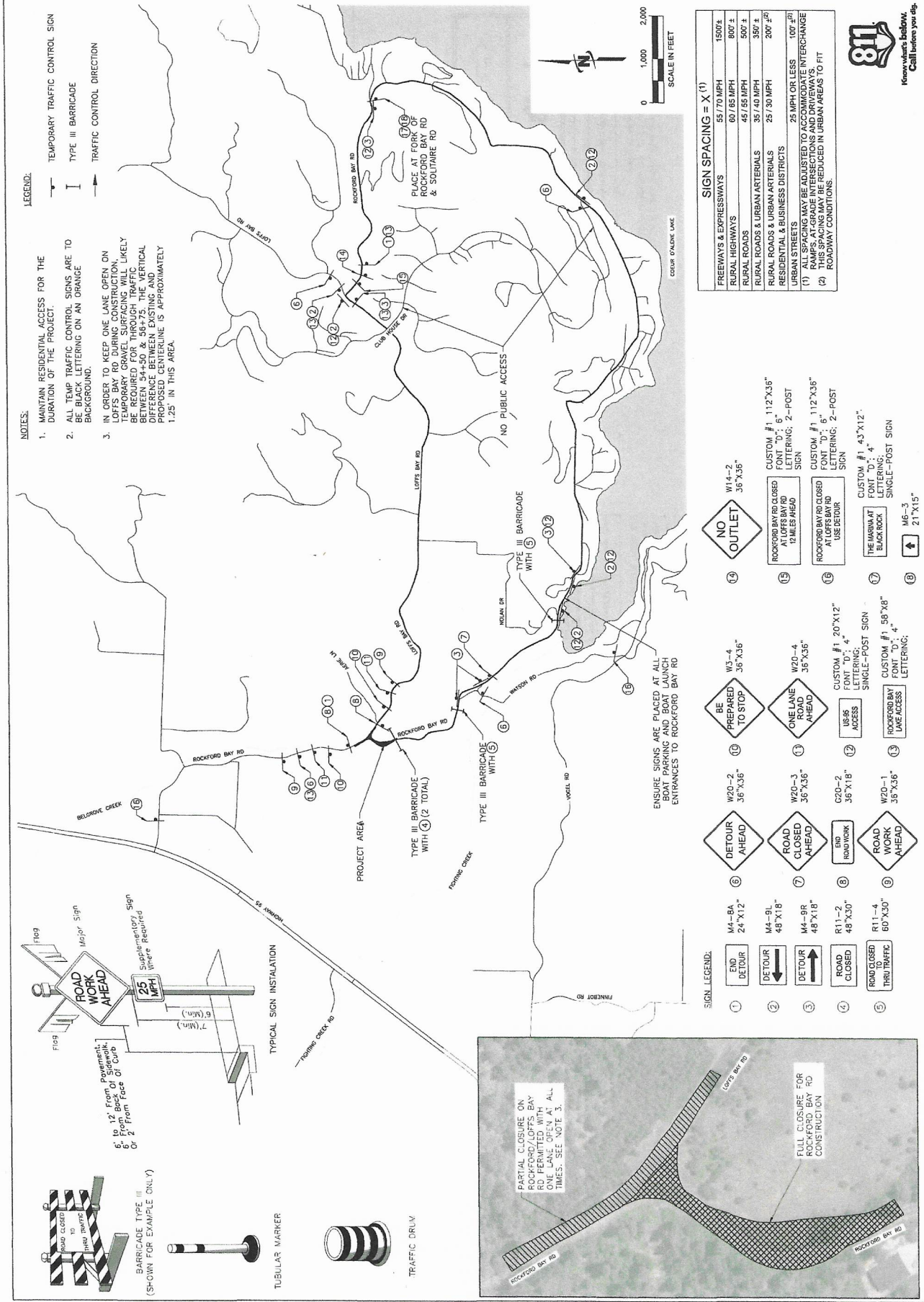

NO.	DESCRIPTION	BY	DATE



- NOTES:**
1. MAINTAIN RESIDENTIAL ACCESS FOR THE DURATION OF THE PROJECT.
  2. ALL TEMP TRAFFIC CONTROL SIGNS ARE TO BE BLACK LETTERING ON AN ORANGE BACKGROUND.
  3. IN ORDER TO KEEP ONE LANE OPEN ON ROCKFORD BAY RD THROUGHOUT THE PROJECT, TEMPORARY GRAVEL SURFACING WILL BE REQUIRED FOR THROUGH TRAFFIC BETWEEN 54+50 & 58+75. THE VERTICAL DIFFERENCE BETWEEN EXISTING AND PROPOSED CENTERLINE IS APPROXIMATELY 1.25' IN THIS AREA.

- LEGEND:**
- TEMPORARY TRAFFIC CONTROL SIGN
  - TYPE III BARRICADE
  - TRAFFIC CONTROL DIRECTION

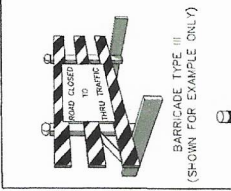
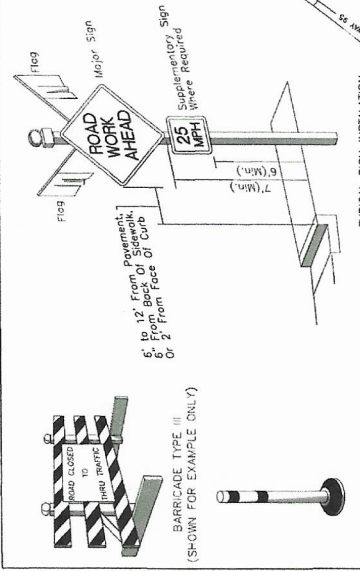

**SIGN SPACING = X (1)**

FREWAYS & EXPRESSWAYS	55/70 MPH	1500'±
RURAL HIGHWAYS	60/65 MPH	800'±
RURAL ROADS	45/55 MPH	500'±
RURAL ROADS & URBAN ARTERIALS	35/40 MPH	350'±
RURAL ROADS & URBAN ARTERIALS	25/30 MPH	200'±(2)
RESIDENTIAL & BUSINESS DISTRICTS	25 MPH OR LESS	100'±(2)

URBAN STREETS  
(1) SPACING MAY BE ADJUSTED TO ACCOMMODATE INTERCHANGE RAMPS, AT-GRADE INTERSECTIONS AND DRIVEWAYS.  
(2) THIS SPACING MAY BE REDUCED IN URBAN AREAS TO FIT ROADWAY CONDITIONS.

- SIGN LEGEND:**
- 1. END DETOUR
  - 2. DETOUR
  - 3. DETOUR
  - 4. ROAD CLOSED
  - 5. ROAD CLOSED THRU TRAFFIC
  - 6. DETOUR AHEAD
  - 7. ROAD CLOSED AHEAD
  - 8. ROAD WORK
  - 9. ROAD WORK AHEAD
  - 10. BE PREPARED TO STOP
  - 11. ONE LANE ROAD AHEAD
  - 12. US-85 ACCESS
  - 13. ROCKFORD BAY LANE ACCESS
  - 14. NO OUTLET
  - 15. ROCKFORD BAY RD CLOSED AT LOTS BAY RD
  - 16. ROCKFORD BAY RD CLOSED AT USE DETOUR
  - 17. THE MARINA AT BLACK ROCK
  - 18. ME-3

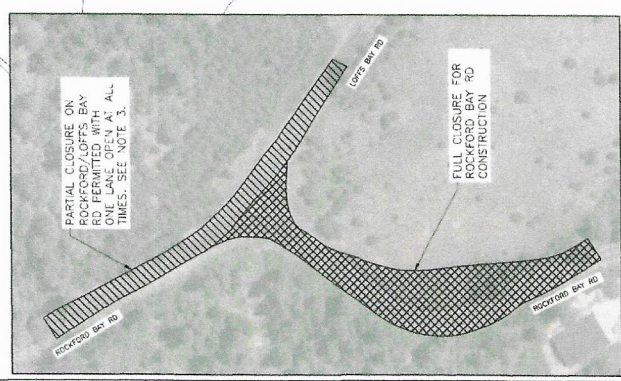

811  
Know what's below.  
Call before you dig.

LAST DATE: 07/20/23  
DRAWING: C-601  
SHEET: 18 OF 18

FILE: 01-21-03-C600  
DATE: 07/20/23  
DRAWN BY: JUB  
CHECKED BY: JUB  
APPROVED BY: JUB

ALL RIGHTS RESERVED  
NO PART OF THIS DOCUMENT  
MAY BE REPRODUCED OR  
TRANSMITTED IN ANY FORM  
OR BY ANY MEANS, ELECTRONIC  
OR MECHANICAL, INCLUDING  
PHOTOCOPYING, RECORDING,  
OR BY ANY INFORMATION  
SYSTEMS WITHOUT PERMISSION  
IN WRITING FROM JUB  
ENGINEERS, INC.

DESIGN: JUB  
DATE: 07/20/23  
PROJECT: ROCKFORD BAY RD INTERSECTION  
SHEET: 18 OF 18

DATE: 07/20/23  
TIME: 10:58 AM  
FILE: 01-21-03-C600