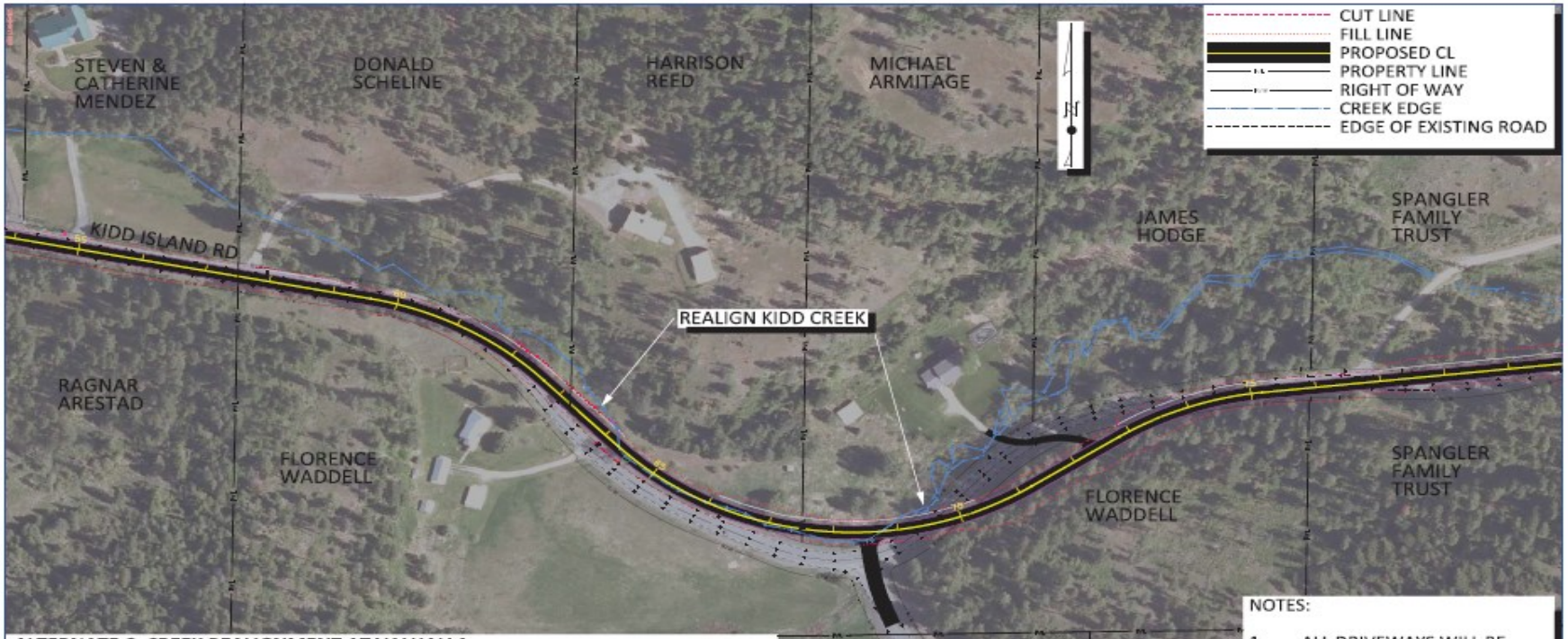

ALTERNATE C: CREEK REALIGNMENT AT VALHALLA

IMPROVEMENTS:
- IMPROVES ROADWAY HORIZONTAL AND VERTICAL ALIGNMENT
- IMPROVES GRADE OF VALHALLA AT THE INTERSECTION
- IMPROVED SAFETY AT THE VALHALLA INTERSECTION

IMPACTS:
- REQUIRES A LARGE CUT (UP TO 25' DEEP) NEAR VALHALLA
- REALIGNMENT OF KIDD CREEK NORTH OF NEW ROADWAY ALIGNMENT
- DRIVEWAY REALIGNMENT (HORZONTAL AND VERTICAL)
- POTENTIAL SCRUB-SHRUB, RIVERINE WETLAND IMPACTS

NOTES:

1. ALL DRIVEWAYS WILL BE EXTENDED OR SHORTENED AS REQUIRED TO CONNECT TO THE NEW ROAD.
2. MAILBOX TURNOUTS WILL BE INSTALLED AS A PART OF THE PROJECT.
3. FENCES WILL BE RETAINED OR REPLACED.
4. OLD ROAD WILL BE OBLITERATED AND SEEDED.

J-U-B Engineers • Surveyors • Planners

KIDD ISLAND ROAD-ALTERNATE ALIGNMENT C